# WeVideo

[wevideo.com]

*Online video editor

*Make, share, and store movies in your drive

*Upload video and pictures to google drive

*Free version = 5 min video published each month

*Go to App Store to get the free app!

# WeVideo

# Try it out!

1. Log into your Google drive.

2. Download free WeVideo App.

3. Upload at least 2 video clips to your Google Drive.

4. Search and open WeVideo w/in your drive.

5. Click on + sign for New Video.

6. Click on upload button to import clips.

7. Click on + button on imported clip to add to the story board (better for beginners) or timeline below, whichever you choose. (In timeline mode you can easily trim video clips.)

8. If you like, choose a transition style, add audio, add beginning and end frames.

9. Click Publish — congrats, you just created a WeVideo!

# Storybird

[storybird.com]

* Write, read, share visual stories

*Join a global community of writers, readers, artists of all ages

*Create specific assignments for students

*Rewrite a classic, explain a science concept,or retell a historical event

*Choose the artwork and then add text!

*Free iPad app or works from browser

"Brilliant" BBC

"An awesome tool" edutopia

"A gem" OXFORD UNIVERSITY PRESS

"Amazing" WIRED

"Boosts literacy" ed WEEK

"Knocked my socks off" SLJ

# Storybird

# Try it out!

1. Create an Educator Account at Storybird.com

2. Click “Write” to look at available artwork

3. Click “Use This Art” button to use artwork of artist

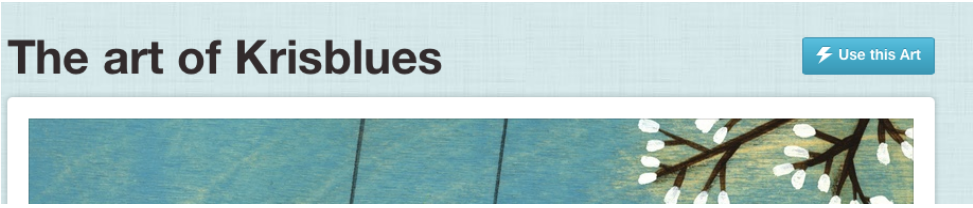


4. Choose the type of book you will be writing:

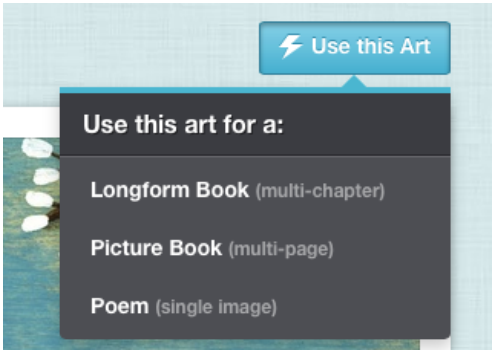

5. A blank storybook opens, drag artwork to canvas, click in text box to write text.

6. Click + button to create a new page. You can only put on picture on each page.

7. When you are done, click Menu and then select Save & Close or Publish or Invite Collaborator.

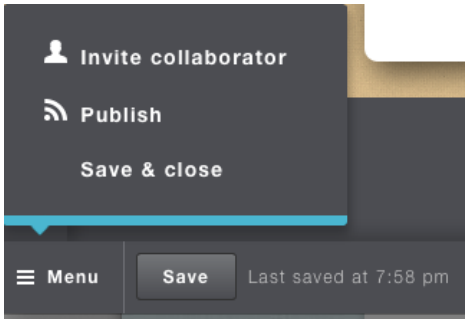


Answer some questions on the publish page(summary, check off categories, add tags if you want, mark public or private) and then click Publish.

Congrats! You've just created a Storybird!

# Kahoot!

[getkahoot.com]

*browser based, works on any device

*game style quizzes and surveys

*teacher creates quiz or finds one on Kahoot

*students go to kahoot.it to type in pin code and name

*students answer questions and get immediate feedback, points for correct answers/timeliness of response

*download of student results available

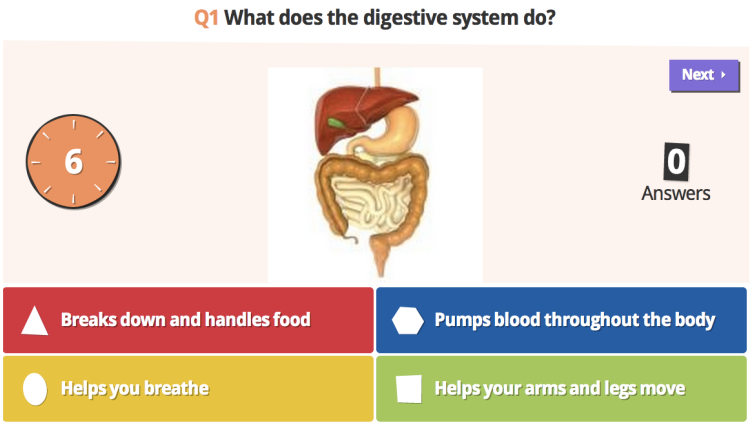

# Kahoot!

# Try it out!

1. Create account at getKahoot.com

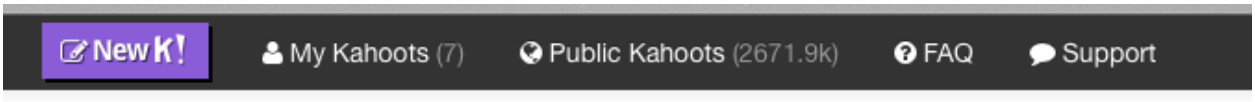


2. Click on Public Kahoots

3. Search for your topic

4. Find a kahoot (you can edit it later), click play

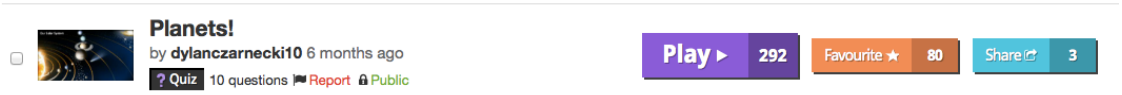


5. Click Launch button.

6. Pin code pops up, students go to kahoot.it

7. When everyone has joined, click Start now. Congrats! You're using Kahoot!

# QR Codes

QR Code TED Talk:

QR Codes
Try it out!

[www.qrstuff.com]

More
Resources:

# Students love QR Codes!

Open your QR Code Reader app and scan the codes to learn about all the ways you can use QR Codes in the classroom!

# Popplet
# Try it Out!

*Create mind maps,timelines

*Open up Popplet on iPad and double click screen to get started

*Write, draw,and/or insert pictures

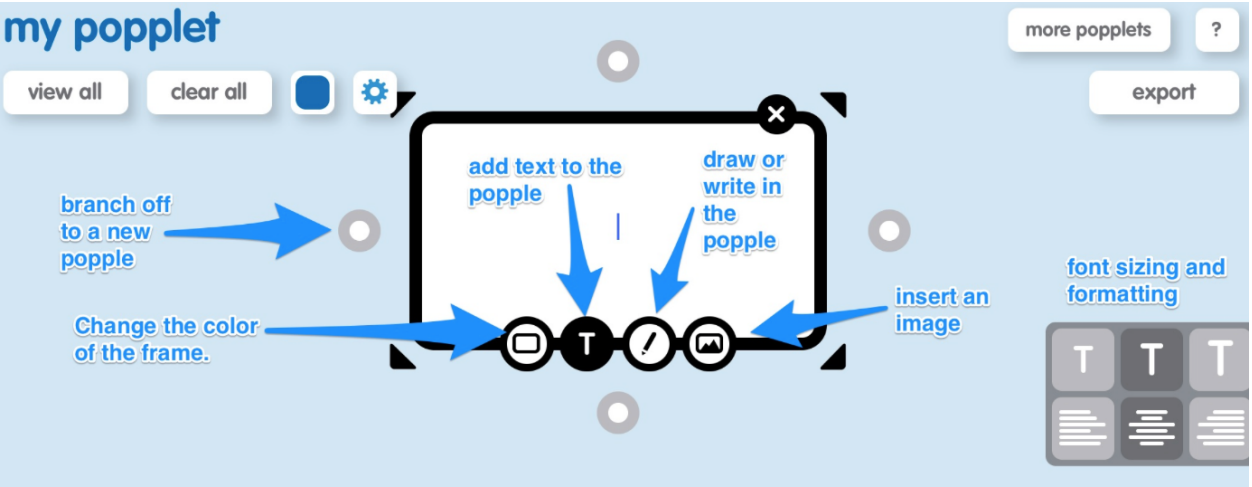


*Take a screenshot and print Popplet from camera roll.

Congrats! You just made a Popplet!

# Popplet
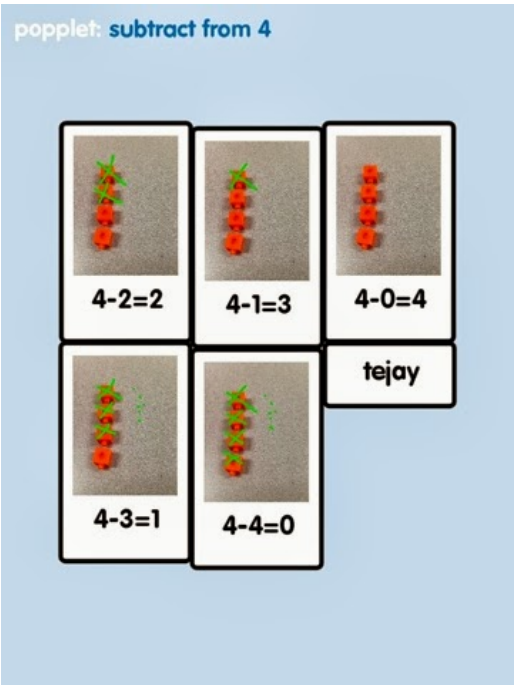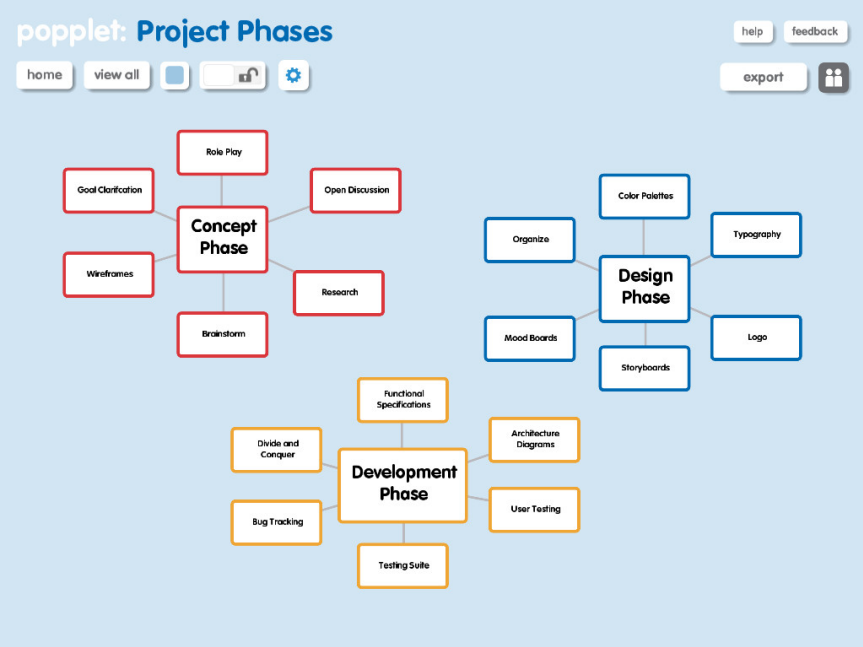
## Explore Ideas